

ADSS ATTACHMENT POINT ON TOWER

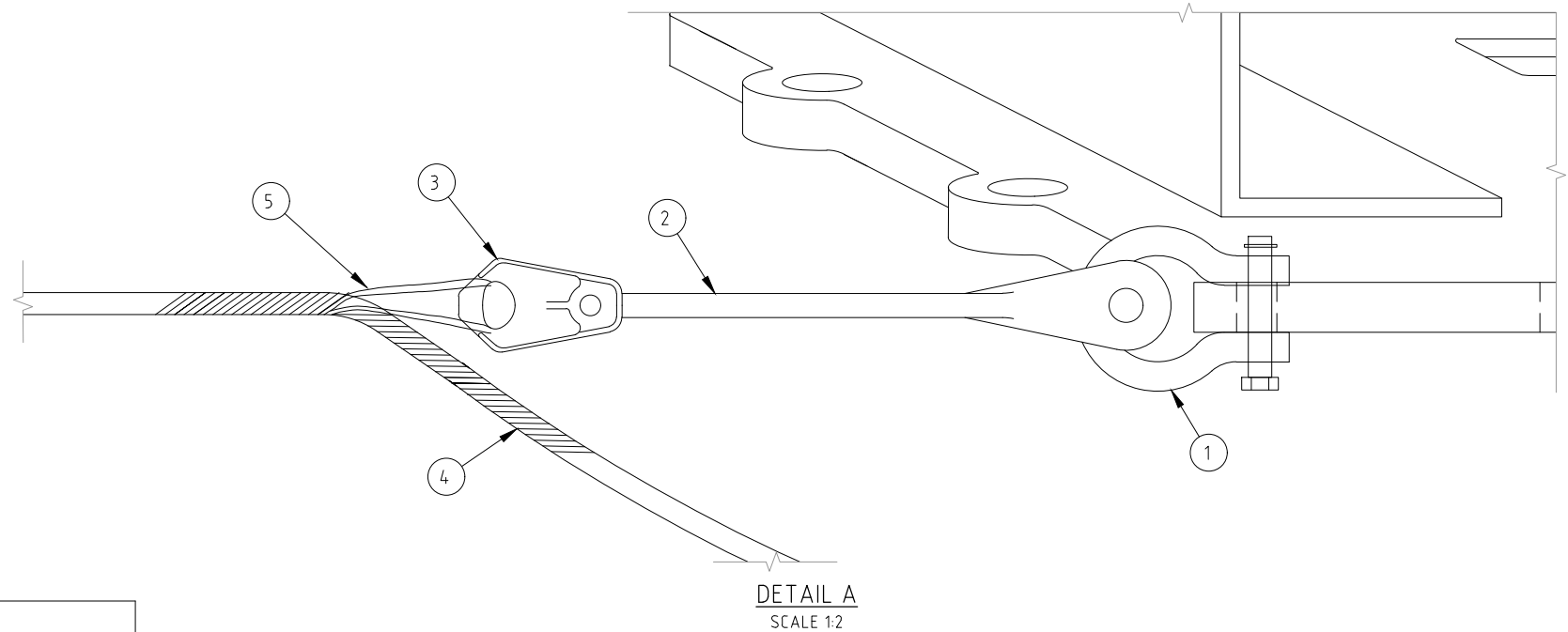
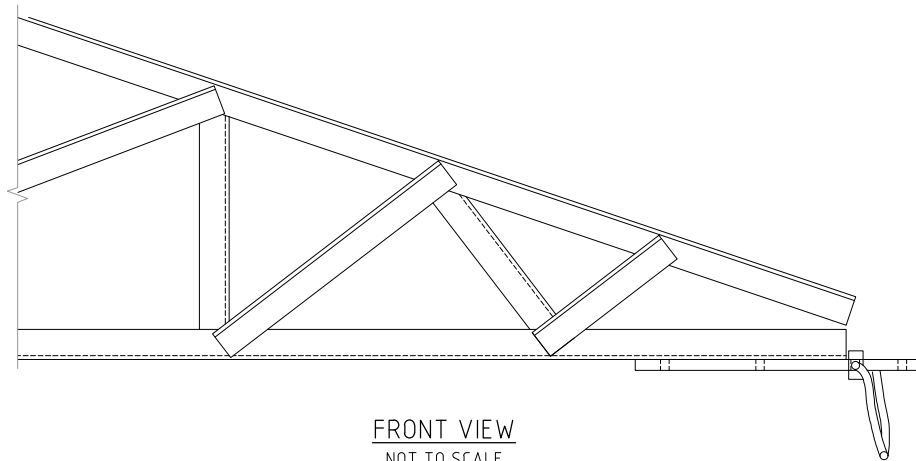

REFERENCE DRAWINGS:

- SK-06 ADSS CONSTRUCTION SCHEDULE
- SK-12 ADSS PROJECT MATERIAL SCHEDULE
- SK-18 ADSS DAMPER SCHEDULE

NOTES

- HARDWARE USED FOR THIS ASSEMBLY ARE RATED FOR SPANS GREATER THAN 700m.
- ADSS TO BE CONNECTED AT SPECIFIED TOWER ATTACHMENT POINT ONLY.
- REFER TO MATERIAL SCHEDULE (SK-12) FOR THE RECOMMENDED STOCK CODE ITEM.

MATERIALS LIST		
TAG NO.	ITEM	QTY
1	M20 SHACKLE 120kN	2
2	EXTENSION LINK	2
3	CLEVIS THIMBLE	2
4	REINFORCING RODS	2
5	FORMED WIRE DEADEND	2

CONTRACTOR



DESIGNED	KC	26.02.2021
CHECKED	JD	26.02.2021
DRAWN	KC	26.02.2021
CHECKED	JD	26.02.2021
APPROVED	IK	26.02.2021
A1 SCALE: AS SHOWN		

PROJECT NAME
ADSS LINE DESIGN ON EXISTING 11kV LINE - EAST HONIARA

PROJECT DESCRIPTION
EASTERN NETWORK ADSS LINE DESIGN

DRAWING TITLE
ADSS TOWER TENSION ASSEMBLY

DRAWING No.

SK-05

PROJECT No.

SHEET

REVISION

A4

A4	FOR CLIENT REVIEW	KC	JD	KC	JD	02.2021
A3	FOR CLIENT REVIEW - SHACKLE SIZE UPDATED. NOTE REMOVED.	KC	JD	KC	JD	07.2020
A2	FOR CLIENT REVIEW - TOWER ATTACHMENT POINT UPDATED	KC	JD	KC	JD	06.2020
A1	FOR CLIENT REVIEW	KC	JD	KC	JD	05.2020

AMDT	AMENDMENT DETAIL	DESIGN	CHK'D	DRAWN	CHK'D	APP'D	DATE
------	------------------	--------	-------	-------	-------	-------	------

PLOT DATE: May 06, 2021 - 11:52am